

# **Installation Guide**

**SPSS**

## Getting started

Press **Install IBM SPSS Statistics** to activate the installer.

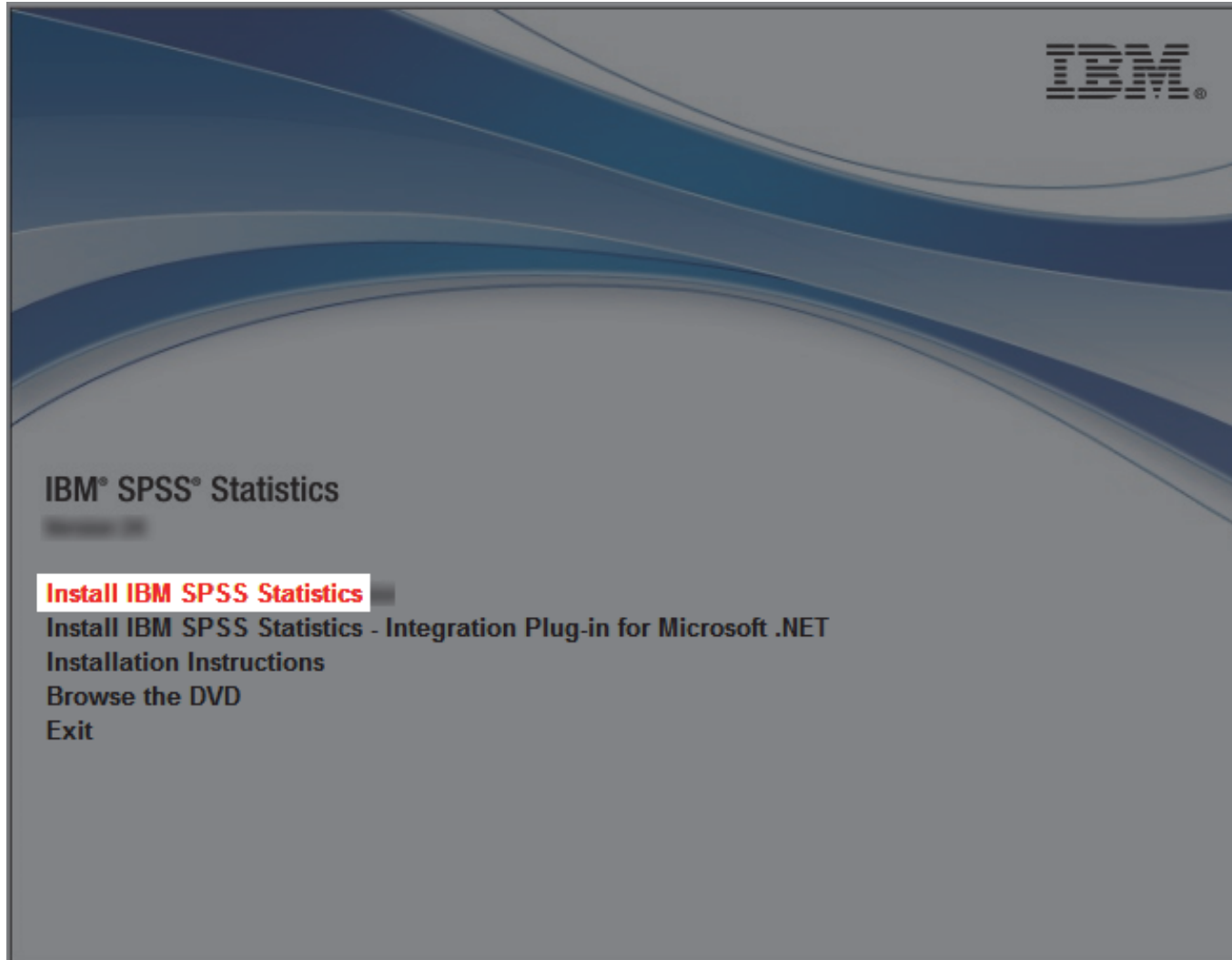

## Step 1

Read the instructions and press **Next**.



Licensed Materials - Property of IBM Corp. (c) Copyright IBM Corporation and its licensors 1989, 2015. IBM, IBM logo, ibm.com, and SPSS are trademarks or registered trademarks of International Business Machines Corp., registered in many jurisdictions worldwide. A current list of IBM trademarks is available on the Web at [www.ibm.com/legal/copytrade.shtml](http://www.ibm.com/legal/copytrade.shtml). Other product and service names might be trademarks of IBM or other companies. This Program is licensed under the terms of the license agreement accompanying the Program. This license agreement may be either located in a Program directory folder or library identified as "License" or "Non\_IBM\_License", if applicable, or provided as a printed license agreement. Please read the agreement carefully before using the Program. By using the Program you agree to these terms.

< Back   Next >   Cancel

**Step 2**

Select *"I accept the terms of the license agreement"* to continue and press **Next**.

Software License Agreement

Please read the following license agreement carefully.

**NOTICE**

This document includes License Information documents below for multiple Programs. Each License Information document identifies the Program(s) to which it applies. Only those License Information documents for the Program(s) for which Licensee has acquired entitlements apply.

=====

**IMPORTANT: READ CAREFULLY**

I accept the terms in the license agreement.

I do not accept the terms in the license agreement.

InstallShield \_\_\_\_\_

Print < Back Next > Cancel

### Step 3

Make your selection **Next** to proceed.

#### IBM SPSS Statistics - Essentials for Python

#### Install IBM SPSS Statistics - Essentials for Python

Yes

No

This version of Essentials for Python includes:

- Python version 3.7.0
- IBM SPSS Statistics 25 - Integration Plug-in for Python
- Python Extension Commands for SPSS Statistics

InstallShield

< Back

Next >

Cancel

#### Step 4

Specify a destination for the installation or press **Next** for the default destination.

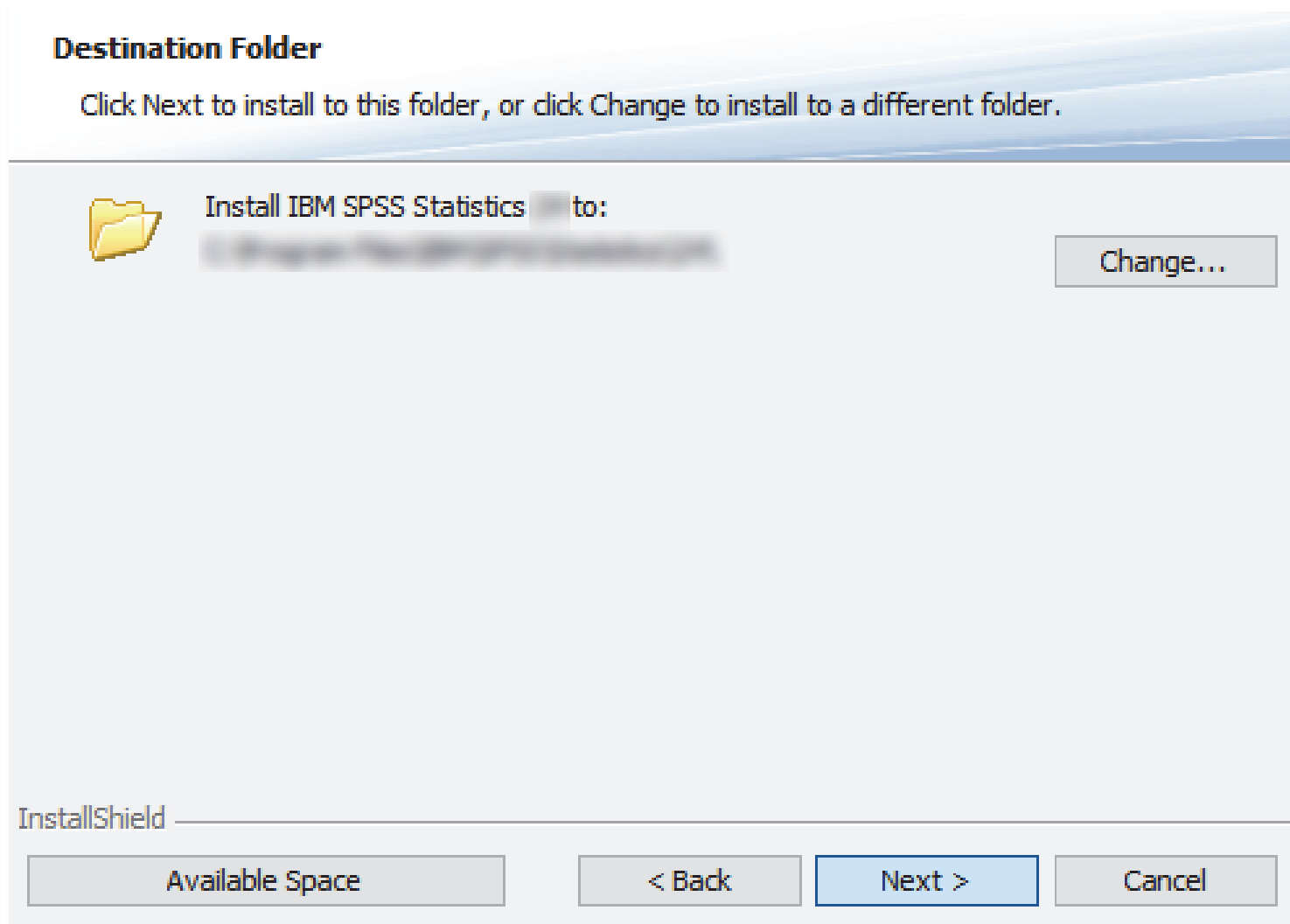

**Step 5**

Press **Install** to start the installation.

**Ready to Install the Program**

The wizard is ready to begin installation.

Click **Install** to begin the installation.

If you want to review or change any of your installation settings, click **Back**. Click **Cancel** to exit the wizard.

InstallShield

< Back

Install

Cancel

## Step 6

This may take some time.

### Installing IBM SPSS Statistics

The program features you selected are being installed.



Please wait while the InstallShield Wizard installs IBM SPSS Statistics . This may take several minutes.

Status:

InstallShield

< Back

Next >

Cancel



## Step 7

Once the installation is complete, press **Finish** to exit the installer and start the license authorization process.

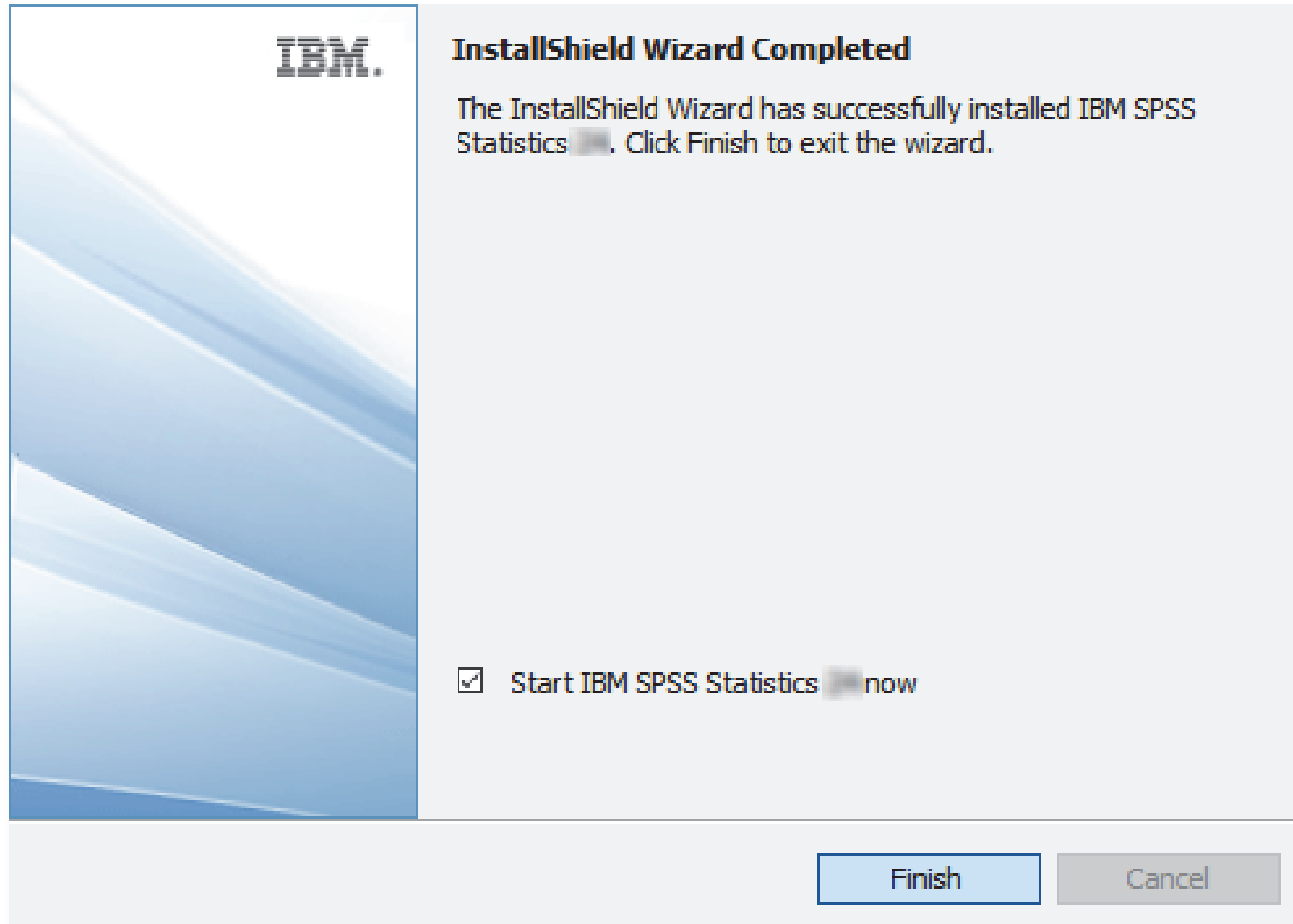

## Step 8

Press **License Product** to start the license authorization wizard.

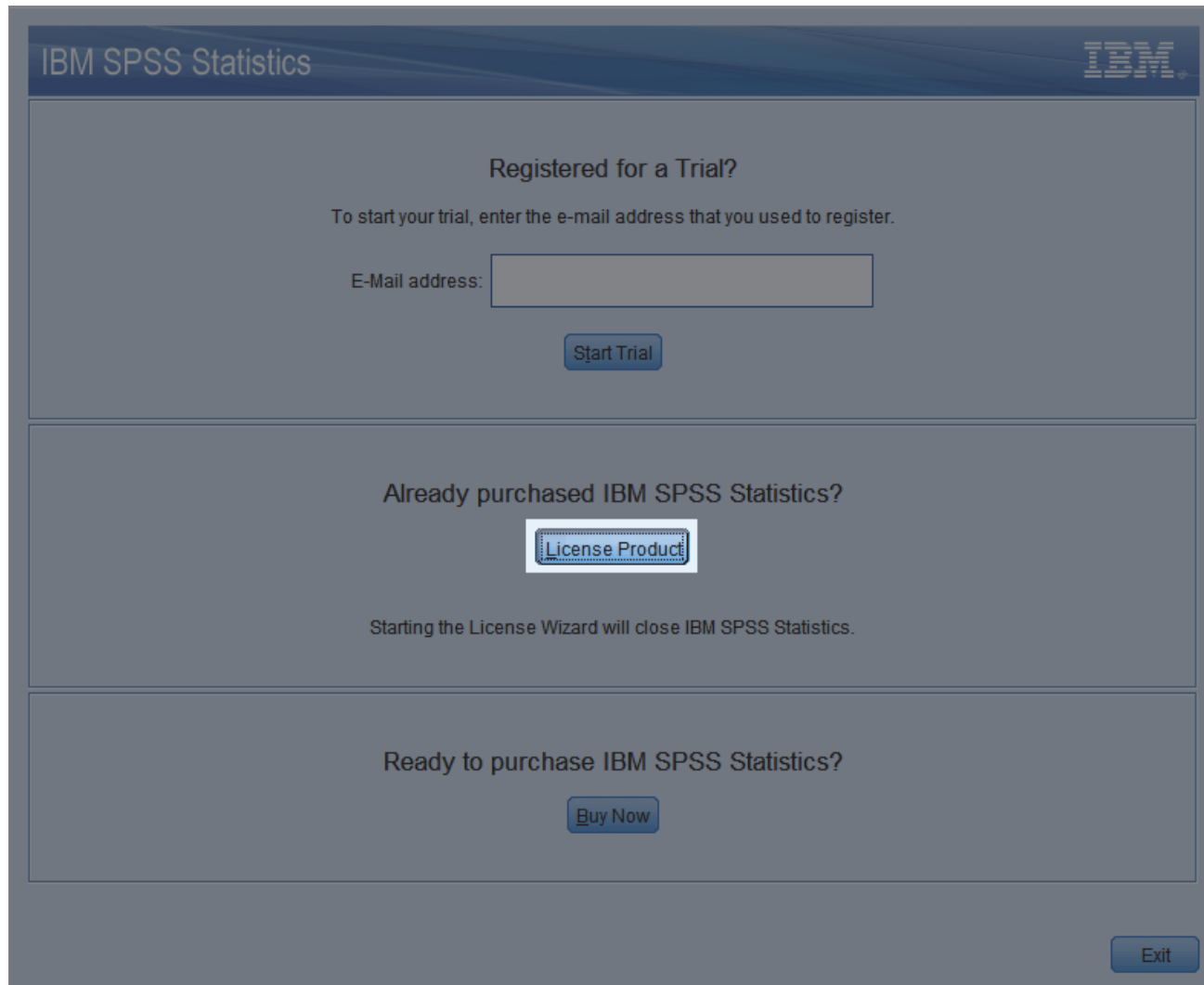

IBM SPSS Statistics

Registered for a Trial?

To start your trial, enter the e-mail address that you used to register.

E-Mail address:

Start Trial

Already purchased IBM SPSS Statistics?

License Product

Starting the License Wizard will close IBM SPSS Statistics.

Ready to purchase IBM SPSS Statistics?

Buy Now

Exit

## Step 9

Press **Next**.

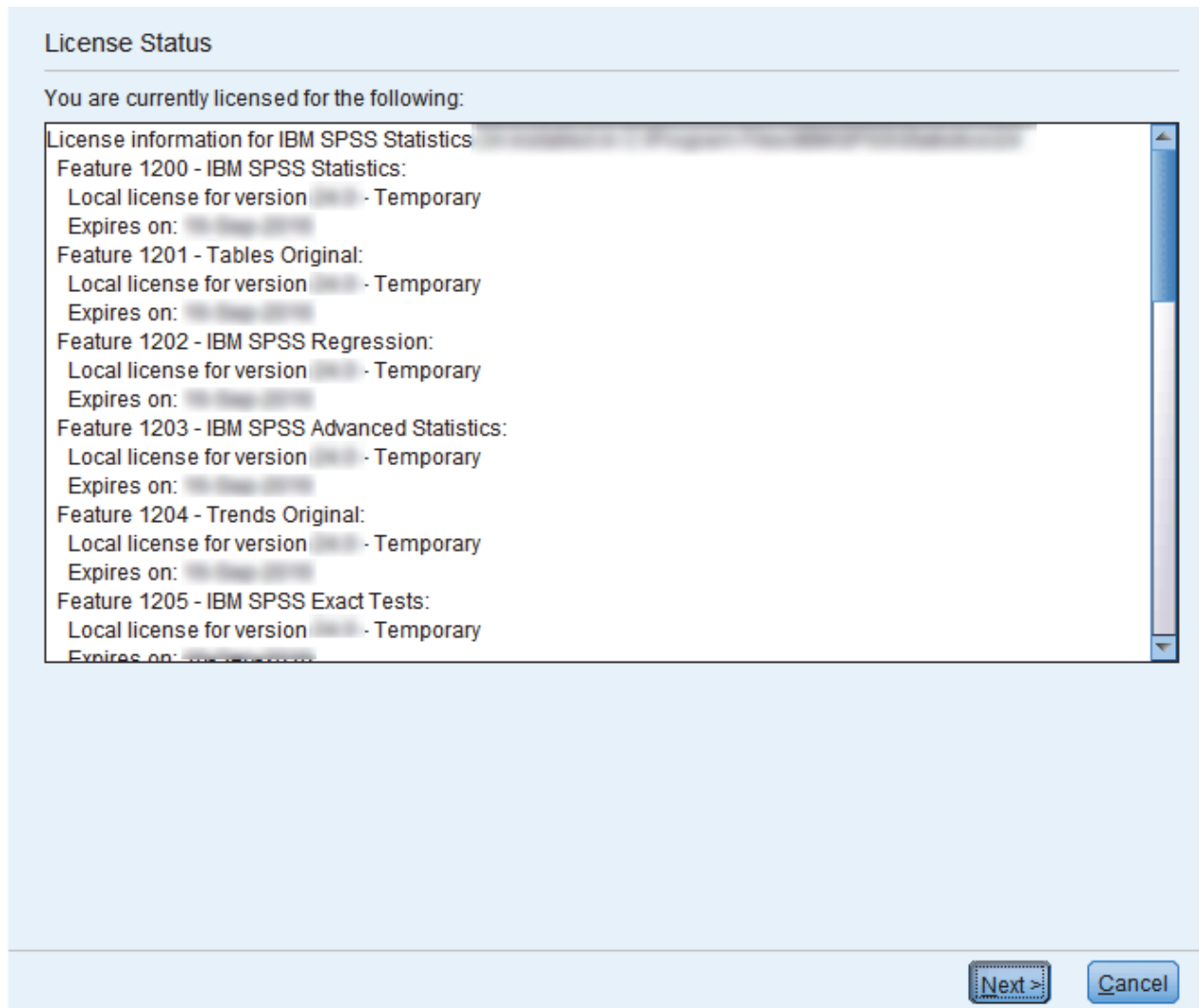

## Step 10

Select "Authorized user license" and press **Next**.

Product Authorization

---

Select one of the following:

- Authorized user license (I purchased a single copy of the product).  
You will be asked to enter the authorization code or license code that you received from IBM corp.  
[Example codes](#)
- Concurrent user license (My organization purchased the product and my administrator gave me a computer name or IP address.)

Lock Code for this machine is:

< Back   Next >   Cancel

## Step 11

Enter the authorization code found on the KTH Software Download page for SSPS and press **Next**.

Enter Codes [Overview of Licensing Process](#)

Please enter the authorization code(s) here to license your product. If you have already contacted IBM Corp. via email or phone, please enter the license code(s) sent back to you by IBM Corp.

[Example codes](#)

Enter Code: [Enter additional codes](#)

The authorization code(s) will be sent to IBM Corp. over the Internet.

[Connect to the internet through a proxy server](#)

< Back   Next >   Cancel

## Step 12

If the authorization was successful (the authorization wizard must have full internet access) press **Next**.

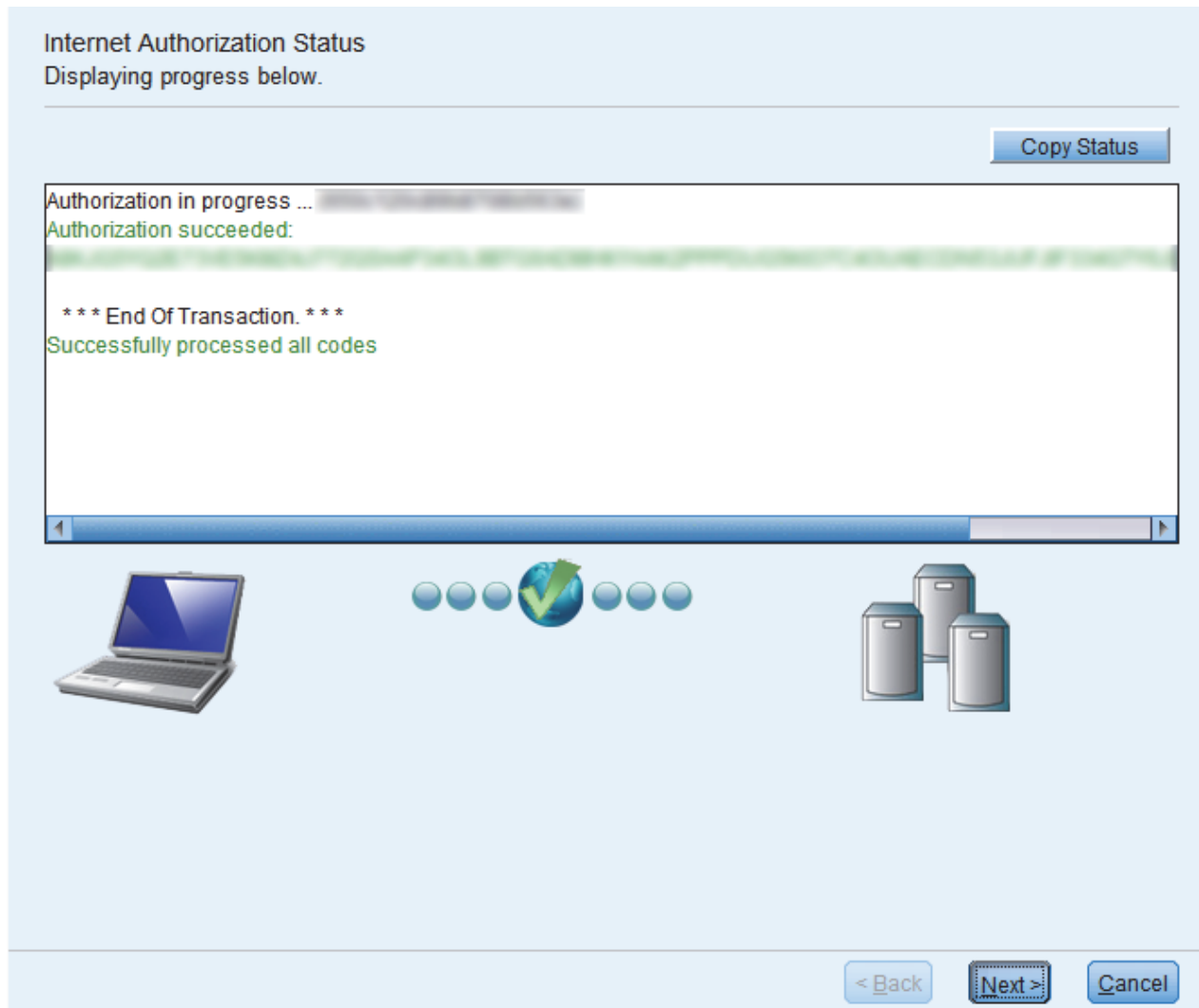

### Step 13

Press **Finish** to exit the license authorization wizard and complete the installation.

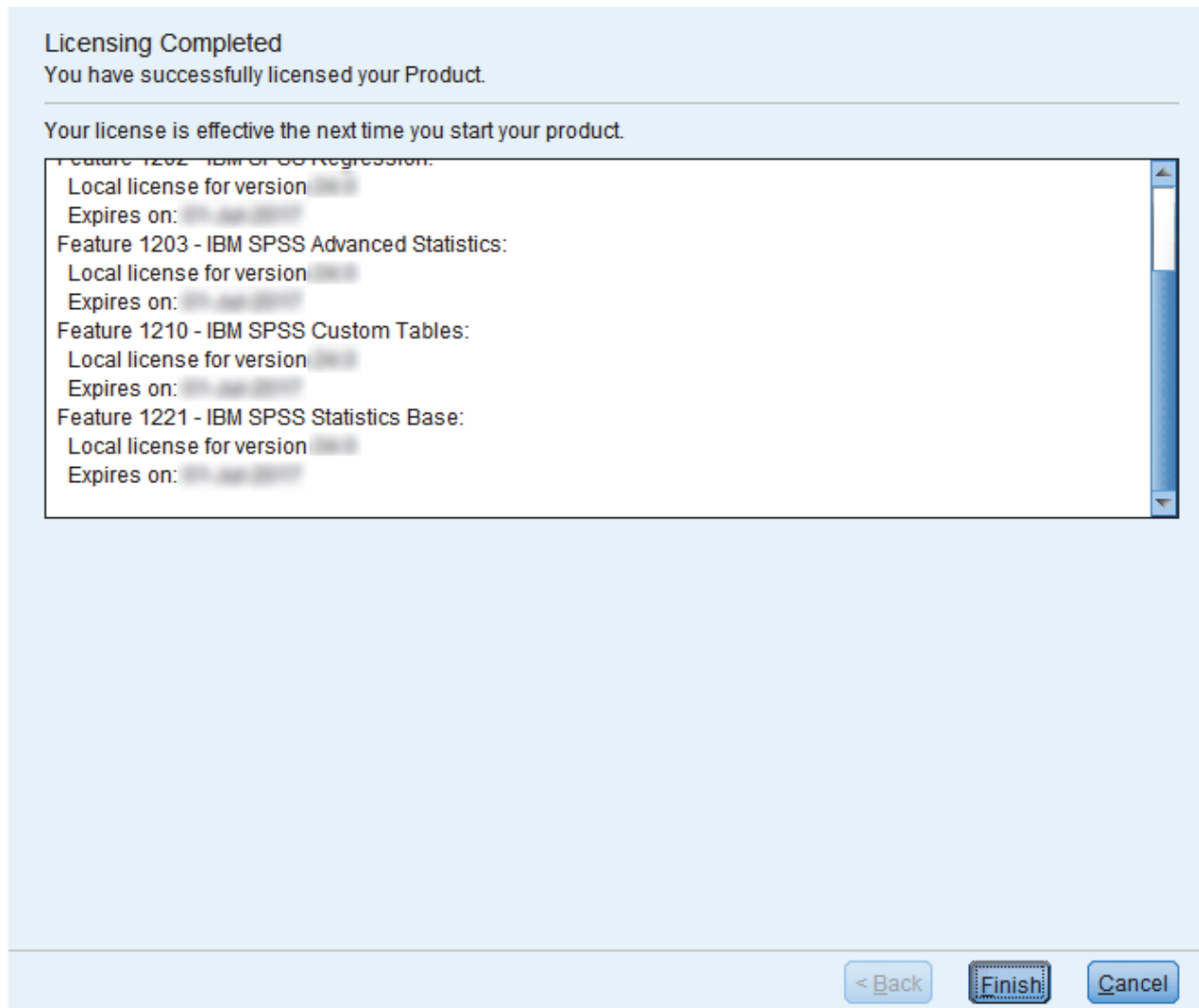

**Done**

Press **Exit**.

